

**Scala 1:1000**

**Adresa amplasament: MUNICIPIUL PLOIESTI,**

TARLAUA 12, PARCELELE A167/21, A167/22,  
NR. CAD.145016, NR. CAD.145017, NR. CAD.145018, INTRAVILIAN, Jud. Prahova.

Conform: Cartea funciara NR. CAD.145016, NR. CAD.145017, NR. CAD.145018

S.(Din masuratori) zona de studiu= 5100 mp  
S.(Din acte) nr.cad.145016= 1488 mp  
S.(Din masuratori) nr.cad. 145016= 1488 mp  
S.(Din acte) nr.cad.145017= 2729 mp  
S.(Din masuratori) nr.cad. 145017= 2729 mp  
S.(Din acte) nr.cad.145018= 883 mp  
S.(Din masuratori) nr.cad. 145018= 883 mp

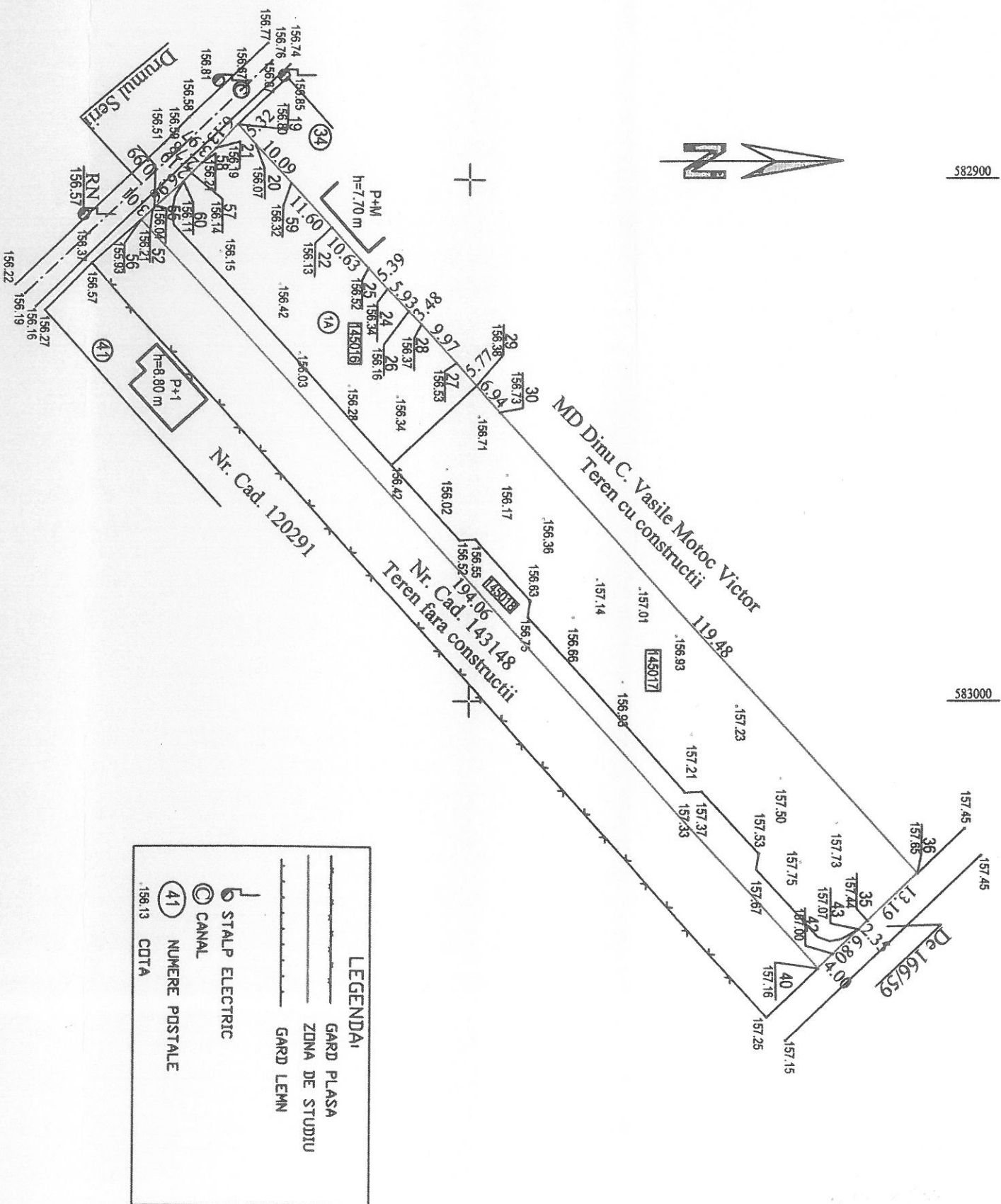

384100

VIZA D.C.P.I. PRAHOVA  
CONFORM LEGEA 350/2001 REPUBLICATA

**Daniela Ion**

Semnat digital de Daniela Ion  
Data: 2021.04.14 09:06:42  
+03'00'

Diagram illustrating the cross-section of a rebar (R.N. STALP ELECTRIC) with a diameter of 156.57 mm.

Prezentul document receptionat  
este valabil insovit de procesul  
verbal de receptie nr. 3290  
data 11.04.2021

582900

583000

583100

**Persoana Fizica Autorizata**

APOSTOIU MIHAELA

Autonomizacii ERTIFICAT

COPY/LANE

**Semnatura:**

**APOSTOL** digitally signed by  
APOLOU MIHAELA

MIHAELA

SCARA  
4.4000

BENEFICIAR:

BACA CONSTANTIN